

Mindray i-Needle Feature Demonstrated on a Breast Phantom

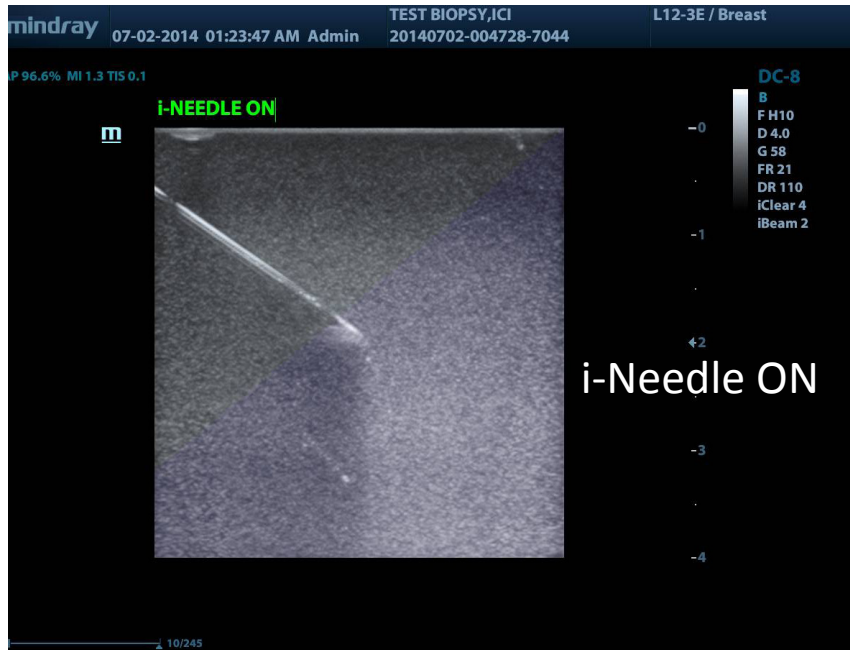

Biopsy needle with i-Needle turned ON

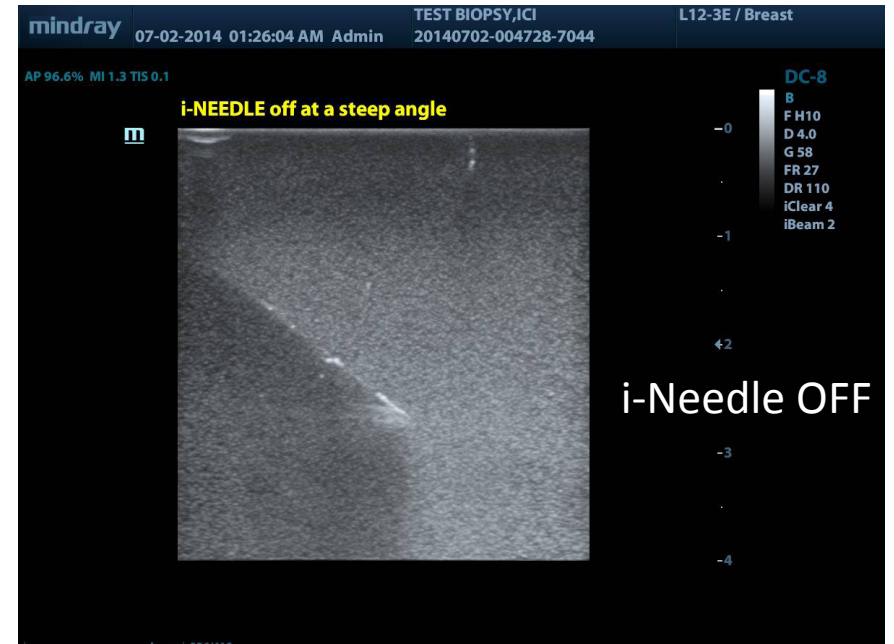

Biopsy needle with i-Needle turned off



Biopsy needle with i-Needle turned ON and the needle demonstrated at a steep angle

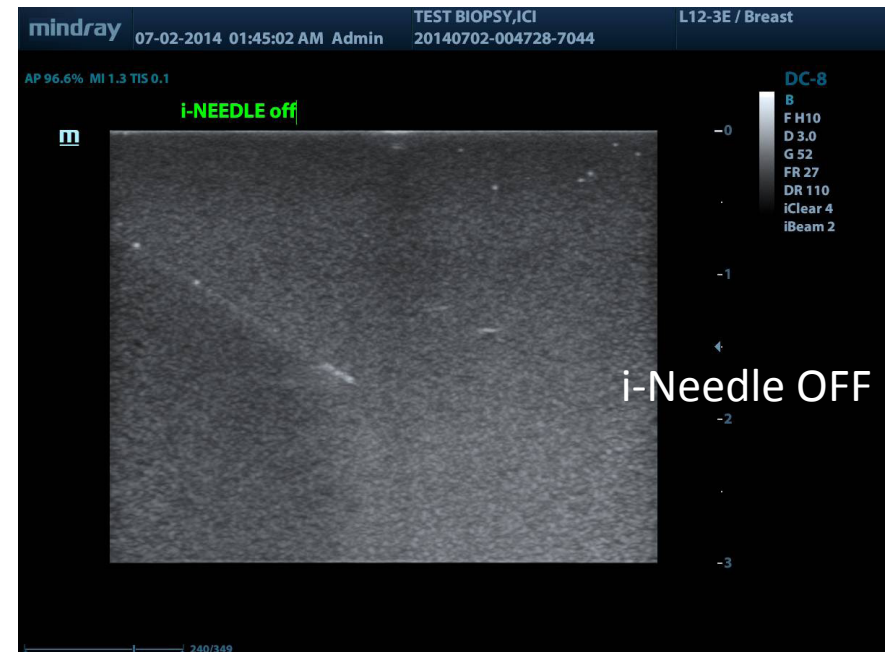

Biopsy needle with i-Needle turned off and the needle demonstrated at a steep angle

Mindray i-Needle Feature Demonstrated on a Breast Phantom

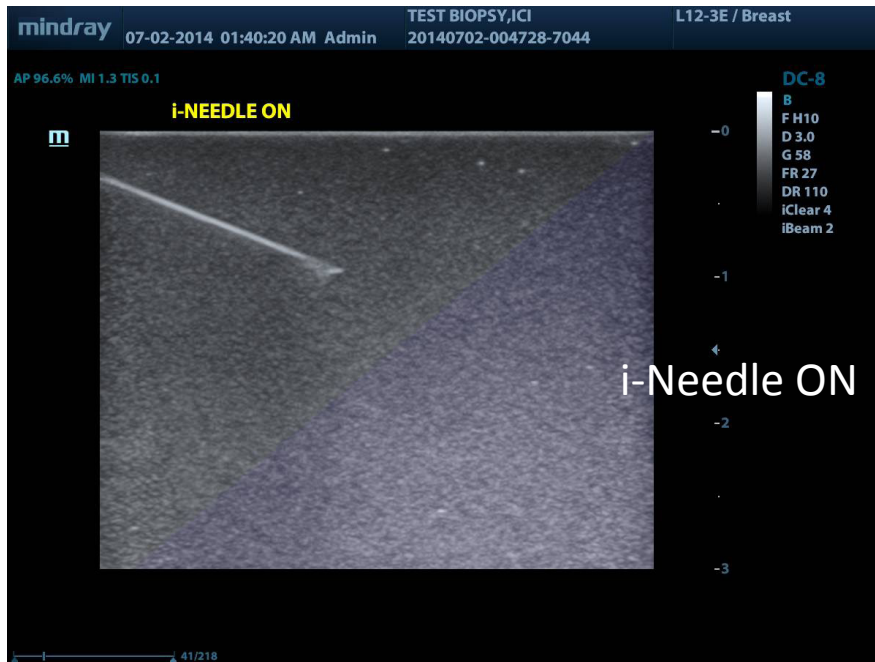

Biopsy needle with i-Needle turned on demonstrated at a shallow angle



Biopsy needle with i-Needle turned on demonstrated at a steep angle



Biopsy needle with i-Needle turned off demonstrated at a shallow angle

Mindray's i-Needle feature is a significant breakthrough in needle biopsies. With i-Needle turned on, the biopsy needle can be clearly seen on both steep and shallow angles.